WHEN YOU THINK OF BEEF THINK OF SWIFT PREMIUM PROTEN AT YOUR KING'S SUPER MARKETS

KING'S
Triangle Plaza Shopping Center, Appomattox, Va.

STEAK PORTERHOUSE lb. $1.65
BONELESS TOP or Manhattan ROUND Broil Steak lb. $1.69
TASTY PORK STEAKS lb. 99c
LEON'S COUNTRY HAM SLICES 12-oz. PKG. $1.89
VALLEYDALE BOLOGNA lb. 99c
VALLEYDALE BACON 12-oz. PKG. $1.09
GWALTNEY LINK SAUSAGE 12-oz. PKG. 99c
Pork Roast Boston Butt lb 89¢
LUZIANNE RED LABEL COFFEE 1-lb. BAG 88
KING'S REG. or OLD FASHION BREAD 3 1-lb. 4-oz. loaves $1.00
DANNY PINTO BEANS 4 1-lb. CANS $1.00
FAB WASHING POWDER 4-oz. BOX 29c
OLD VA. GRAPE JELLY 2 1-lb. JARS 89c
RICHFOOD FACIAL TISSUE BOX 200's 4 FOR $1
RICHFOOD BATHROOM TISSUE 620 SHT. 4-ROLL PKG. 45c

SIRLOIN TIP ROAST $1.69 lb.
Swift's Premium Proten BEEF BROIL
T-BONE STEAK $1.59 lb.
SWIFT PREMIUM PROTEN Sirloin STEAK $1.49 lb.
GORTON'S FROZEN Quick PERCH 14-oz. PKG. $1.19
GORTON'S BREADED SHRIMP 8-oz. PKG. $1.29
RICHFOOD Fresh Frozen ORANGE JUICE 3 12-oz. CANS $1
LUZIANNE INSTANT COFFEE 6-oz. JAR 88c
PUREX or RICHFOOD Bleach GAL. CONT. 49c
RICHFOOD PURE CANE Sugar 5-lb. BAG 19c WITH PURCHASE OF 4 LIGHT BULBS
WE RESERVE THE RIGHT TO LIMIT QUANTITIES.
GAL. PACK Coca Colas 8/16-oz. BOTS. PLUS DEPOST 69c
RICHFOOD PAPER Towels 4 160 CT. ROLLS $1.00
GRAPEFRUIT OR JUICY Oranges 5-lb. BAG 69¢
Kale or Collard Salad 1-lb. 4-oz. PKG. 69c
LARGE CRISP Firm HEAD LETTUCE HD. 29c
WIGWAM Sweet Peas 4 1-lb. CANS $1.00
GOLDEN YELLOW BANANAS 2 lbs. 25c
NEW CROP TANGELOS 5-lb. BAG 69c

PYRAMID FLATWARE
this week's feature soup spoon EACH 49c WITH EVERY $3.00 PURCHASE
set a mood when you set your table save 40%
Crafted of stainless steel with simulated wood handles, PYRAMID has a beautiful, contemporary design. Complete pieces available. Take advantage now!

COUPON 300 FREE S & H GREEN Stamps WITH $15.00 PURCHASE OR MORE & THIS COUPON GOOD ONLY AT KING'S COUPON EXPIRES: 12-1-73

Open 8 a. m. to 9 p. m. Monday through Saturday

TIMES-VIRGINIAN
APPOMATTOX, VIRGINIA
A LIVELY WEEKLY NEWSPAPER AT HISTORIC APPOMATTOX COURT HOUSE, VIRGINIA
VOLUME 80 NUMBER 49 APPOMATTOX (VA.) 24522 - TIMES - VIRGINIAN - DECEMBER 6, 1973 10 CENTS SINGLE COPY

...ather ...rkleaf

by Calvin Robinson

...ffic was moving slowly on ... Street over the week ... I did not venture out ... normal quota of ... One brief drive on ... 460 revealed somewhat ... affic but normal speeds, ... means I did not pass ... The fuel situation is a ... topic. If cut-backs are ... ary, I would prefer for ... to be voluntary, and I ... know, for I was ... of the county ration- ... ard in WW II. That goes ... if some sheik of Araby is ... the shots. Comment: we ... operate with our Govern- ... and hope for a mild ... Stacks of fireplace ... look fine, only I do not ... fireplace. But keep up ... chinking of windows and ... ents. While chinking ... the basement door I ... that two mice had come, ... ted, to spend the winter ... me. Brightleaf consulted ... Ralph King and bought ... ouse traps and a dab of ... Mission accomplished. ... y and Mighty are not ... us anymore. Ah yes, ... ing for winter is super.

* * *

...a stout defender of the ... er generation. A believ- ... letters to Santa Claus are ... er. I came across one I ... years ago when I was so ... anxious to step up from a ... le to a bicycle. Looking ... I still think it is good ... ess for a youngster to sit ... the first week in ... mber and level with ... Santa Claus letters are ... d into three parts: I have ... good boy, what I would ... and ending with asking ... Santa visit all the other ... boys and girls.

* * *

...ngratulations to those ... ting and directing the ... tmas Parade in Appomat- ... We dood it and first class.

* * *

...ve Cawthorne, one of the ... fine students at ACHS, ... to visit us and brought a ... about Florida's fabulous ... y World. Steve had the ... of a trip to Florida to visit ... s and Rose Cawthorne at ... pano Beach and took in ... astic Disney World, a ... neland and other top ... ctions. Believe It Or Not, ... changing planes in ... nta, he met up with ... omattox Mayor Henry ... who was off on one of his ... educational trips. Thanks ... Steve and his mother for ... ing by to share this ... ational experience with us.

* * *

...e Virginia Highway Us- ... Association gets out a fine ... zine called The Virginia ... ker. I am convinced that ... fellows who drive the big ... distance trucks are tops. ... an extra the Trucker's ... zine adds a few jokes, ... as the one about the father ... spent two thousand for his ... ghter's wedding only to ... in the paper that "the ... er gave the bride away." Or ... "You can't keep trouble ... coming but you do not ... to give it a chair to sit in." ... another one: "A man's real ... th is determined by what he ... when he has nothing to ...

* * *

...rely have I seen so much ... raking and leaf-burning as ... have had this season. I have ... y pines and cedars, so my ... v grease is in good supply, ... se here at the typewriter. ... holding bags have become ... seller, yard rakes a must ... one way or another we will ... Appomattox Clean, neat ... a pin and ready for ... ection by both Mr. and ... Santa Claus. ... tcha know what I am going ... say next: Thanks for ... ing, and seeya next week.

...LY 16 SHOPPING DAYS LEFT UNTIL CHRISTMAS

Rev. and Mrs. Vergil L. Hudson

Rev. V. L. Hudson Accepts Pastorate In Portsmouth

The Rev. and Mrs. Vergil L. Hudson, shown above, will be leaving Appomattox County very soon as he has accepted the pastorate of a church in Portsmouth, Virginia.

Born in Burke County, North Carolina and reared in Prince Edward County, Virginia, the Rev. Hudson came to Appomattox County in 1959 as pastor of Evergreen Baptist Church where he has remained until the present time.

He will assume his duties as pastor of Pinecrest Baptist Church in suburban Portsmouth, Virginia January 1, 1974. Mr. Hudson says the change will offer an opportunity and a great challenge to him but he regrets leaving the many friends here in our county and in surrounding areas.

Rev. Hudson is married to the former Miss Glenda Pond of Louisville, Kentucky and they are the parents of two daughters, Leonda, a senior at Roanoke College, and Lynnette, a 10th grade student at Appomattox County High School.

The Hudson family will be missed by their many friends in the area but we sincerely wish them the best of everything in the work they are undertaking in their new church.

Subscription Rates To Advance Jan. 1

Because of the increase in the cost of newsprint, in the cost of ink and in the cost of labor, the TIMES-VIRGINIAN will increase all subscription rates 50c per year effective January 1, 1974.

The new rates will be $4.50 for subscribers in Appomattox, Lynchburg and all adjoining counties and $5.00 a year elsewhere.

If you are not a subscriber now, take advantage of this special money-saving offer and start receiving the TIMES-VIRGINIAN now at the regular price. If you are already a subscriber, your paper will be extended a year from its present expiration date if you pay before December 31st. You may renew for as many years as you would like, thus saving money before the new rates go into effect.

Appomattox Youth Association To Meet

The Appomattox County Youth Association will meet on Thursday night at 7:00 p.m. at the Fidelity National Branch Bank.

The main business for the evening will be to discuss basketball and baseball for the coming season.

All members are urged to attend.

Supervisors Delay Adoption of Building Code Ordinance

In a special meeting of the Board of Supervisors of Appomattox County held last week on Tuesday night, November 27th, the adoption of the Building Code Ordinance was postponed until the regular meeting of the supervisors which is set for December 14th at 9 a.m. in the Clerk's Office.

At this time they are continuing to revise parts of the ordinance with plans to adopt the Building Code ordinance at the December 14th meeting.

Mr. Steve Bowling, Building Inspector, is available in an advisory capacity during the entire month of December and at the request of building contractors, plumbing contractors, mechanical or electrical contractors will inspect and advise as to whether they are meeting the Statewide Building Code as required by law.

CHRISTMAS OPEN HOUSE

The Appomattox County Extension Office will be observing Open House through December 7th, 1973, from 10:00 a.m. to 4:30 p.m. each day.

Christmas gift items will be displayed and a recipe and idea booklet will be available to each person visiting the office. Refreshments will be served.

You are cordially invited to come by and get ideas for your holiday preparations.

SEND IN YOUR LETTERS TO SANTA CLAUS

The **Times-Virginian** will be very happy to print in the newspaper letters to Santa Claus from children in the county.

If you have young children who would like to have their letters to Santa printed in this paper, please have them mail them in or bring them by the office of the **Times-Virginian** as soon as possible.

We feel sure that Santa, as well as so many other other people in our county and elsewhere, will see and read all the letters sent in.

Post Office Holiday Schedule

Window service at the Appomattox Post Office will be expanded to provide service from 9 a.m. until 12 noon on Sat., Dec. 1, and Sat., Dec. 8. Window service at Pamplin will be normal which includes Saturday service from 8:30 a.m. until 12 noon.

This additional service and the dates,coincide with the **CHRISTMAS MAIL EARLY WEEK", Dec. 3-8, and the Postmaster General's plea for everyone to mail earlier than last year, due to the energy crisis.**

MAIL EARLY IS THE SINGLE MOST HELPFUL THING YOU CAN DO AND THIS IS ESPECIALLY TRUE THIS YEAR. We originally requested Mail Early dates one week later, but because of the seriousness of the fuel shortage which requires reduction in the number of scheduled airline flights and the 50 mile-an-hour speed limit for postal and contract vehicles, it has become necessary to ask you to place in the mails all domestic first class (including Christmas cards) by Dec. 8 and domestic surface parcels by Dec. 3. Airmail parcels and airmail letters need not be mailed until Dec. 15 in order to insure that these Christmas messages and gifts be delivered on time for the Holiday.

Rural customers are again reminded to purchase their stamps in advance and affix them to all letters and cards mailed during December. The additional volume of mail alone forces the carriers to work longer hours, and they do not have time to affix stamps to several thousand cards and letters.

Pack and wrap all parcels securely. Include a slip of paper with the name and address of addressee, and also your return address, inside the parcel. If the ouside wrapper is torn or mutilated, there will be identification inside. The 8c rate is in effect for all greeting cards, sealed or unsealed. Please separate letters and cards into two bundles and mark them "APPOMATTOX" and "OUT OF TOWN".

47 Emergency Calls Answered By Squad

The Appomattox County Rescue Squad responded to a total of 47 emergency calls during the month of November 1973.

In answer to these calls, volunteers spent 180 manhours and traveled a total of 1580 miles. Seven patients required oxygen and there were two persons injured in accidents and one accident with no personal injury.

The delivery of two babies within minutes of the hospital topped the list of calls. Other emergency calls included falls, 3; heart attacks, 4; kidney stones, 3; breathing difficulty, 5; wrecks, 3; Sudden illness, 4; Maternity transports, 2; transports by doctor's request, 7; dead on arrival, 2; bee stings, 2; broken bones, 6; attempted suicide, 1; chest pains, 1; strokes, 1; and 1 stab wound.

At the December 11th meeting of the Appomattox County Rescue Squad officers for the new year will be elected and they will take office effective January 1, 1974.

Mrs. Clifford Rhodenizer

To Be Guest Soloist On WLVA December 8th

Mrs. Clifford Rhodenizer will be guest soloist on the Sunday School lesson program Saturday morning, December 8th. The Sunday School lesson is given by J. J. Bowman over television station WLVA each Saturday morning at 8:15 to 9:45. The local minister, now serving as intermin pastor at Liberty Baptist Church, has conducted this weekly program for 15 years.

Mrs. Rhodenizer, Children's Choir leader in Liberty Church will sing a solo during the presentation of the Sunday School lesson. She is well known in the area, having sung in many churches on special occasions. She is also well known as a teller in the Fidelity National Bank in Appomattox.

Mrs. Sandra Mitchell, Pianist in Liberty Baptist Church, will accompany her at the piano.

Lions Club Will Honor Raider Football Team Tonight

Players and coaches of the Appomattox County High School Raider football team will be honored tonight, Thursday, when the Lions Club of Appomattox will host a dinner at 6:45 p.m. at the Parkway Restaurant.

Jim Root, Head Coach at the College of William and Mary, Williamsburg, will be the guest speaker for the evening. Coach Root was Head Coach at the University of New Hampshire before joining the staff at W. & M. two years ago.

Following the dinner, awards will be presented to outstanding Raider players in the 1973 football season. The Lions trophy will go to the Outstanding Back, the Outstanding Lineman will receive a trophy from the TIMES-VIRGINIAN, Appomattox County High School will give a trophy to the Most Improved Player, and the Jaycees will present the Sportsmanship trophy.

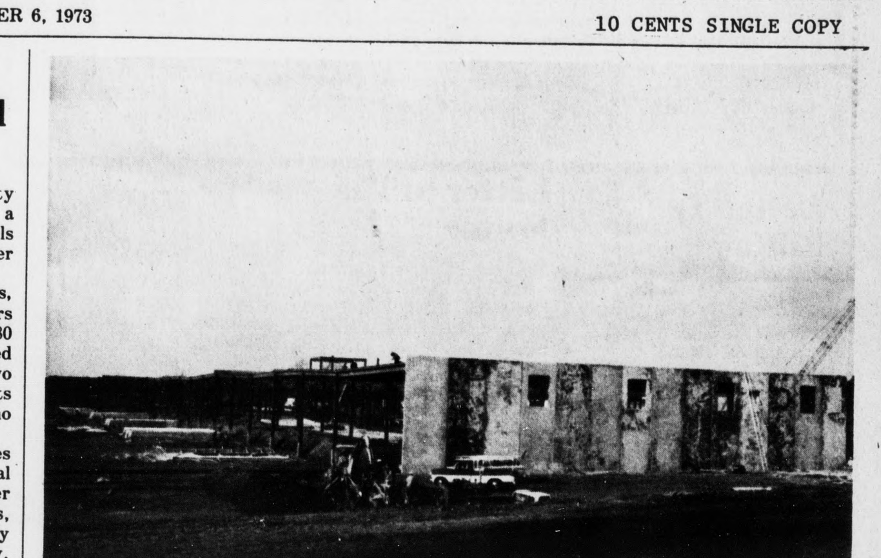

Work Progressing At Thomasville Plant

Work is progressing right along on the Thomasville Furniture Industries plant being constructed in Appomattox, as evidenced in the picture above.

Plans are to begin the roofing next week and it is expected that the roof on one-third of the entire project will be completed by January 1st of 1974. The railroad into the plant is already in and a good part of he concrete wall that is put up in sections is up at this time.

Approximately 100 persons are working on the project now

Oakville Ruritans Schedule Christmas Tree Sales

The annual Christmas tree sale of the Oakville Ruritan Club will commence on December 10th. The sale will again be conducted in the area between the Appomattox Drug Store and the office of Dr. E. C. Tutwiler. In the interest of community service, Brod Pack and Dr. Tutwiler have regularly provided the use of their parking areas for the sale.

One of the major fund raising projects of the Oakville Ruritans, the Christmas tree sale, has been highly successful in the past and the support of the community is appreciated. Proceeds of the sale are used to finance community service activities.

Health Career Program To Be Presented

Helping students make the right career choice and stimulating interest in the health field is the dual purpose of the assembly program which will be presented by VIRGINIA HEALTH CAREERS to Appomattox County High School, Appomattox on Dec. 10, 1973, at 10:15 a.m. The speaker will be Mr. Taylor C. Wells.

The assembly will include a

Cont'd on Page 18

New Extension Agent in Appomattox County

After a five-month training period in Lunenburg County, Cornell Berwyn Goldman assumed the duties of Extension Agent in Appomattox County effective December 1, 1973.

A native of Cullen, Virginia, he was a 1973 graduate of Virginia Polytechnic Institute and State University with a major in Animal Science. He was a member of the Block & Bridle Club while attending VPI & SU.

Mr. Goldman will be primarily working with the 4-H program in the county but will also be working with housing, landscaping, and agriculture. He has had some experience in

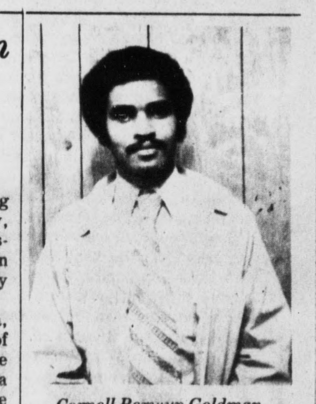

Cornell Berwyn Goldman

farming as he was born and reared on a farm in Charlotte County.

He is married to the former Miss Greta Epps of Nelson County and they are the parents of a son, Brian, age 14 months.

Mr. and Mrs. Goldman have moved to Appomattox County and are making their home in an apartment in the Gerald Wade home in Evergreen, Virginia.

Registration Set For Little League Basketball

Registration for Little League basketball will be held on Saturday, December 8th, from 10 a.m. to 12 noon at the bus circle at Appomattox County High School. A $2.00 fee for registration will be charged.

Boys who will be 7 years of age before January 5, 1974 and who will not be 13 before that date will be eligible to sign up for basketball.

P-TA Council To Meet December 11

The Appomattox Parent-Teacher Association Council will meet at the Appomattox Primary School in the library at 8:00 p.m. on Tuesday, December 11, 1973.

The members are urged to attend.

Open House At FRCC Club House Set

The newly completed Club House at Falling River Country Club in Appomattox will officially open on Sunday, December 16th.

The public is invited to attend an Open House on that date to be held from 1:00 to 3:00 p.m. at the Club House.

The view above shows the Club House as you enter the Country Club from the road. On the other side of the building, balconies overlook the pool, the golf course, and the tennis courts.

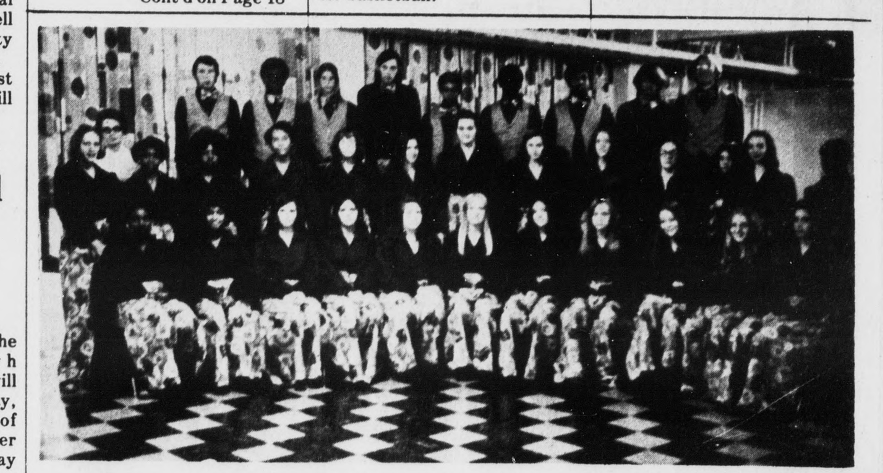

ACHS Choir To Give Concert

The Appomattox County High School Choir, under the direction of Mrs. Karen Gibson, will present a program of Christmas music on Sunday, December 9, at 3:00 p.m. in the auditorium of the Appomattox Intermediate School.

The Choir will perform Lloyd Pfautsch's, "A Day for Dancing." This is a collection of medival carols in which the story of Christmas is sung. A series of Rod McKuen carols will be presented, also. Solists will be Julie Moore, Beverly Harvey, Inez Austin, Teresa Smith, Reda Lyles, Warren Lamberth, Ed Jamerson, and Marvin Watson.

Accompaning the Choir will be Sandy Chambers, piano; Debbie Rush, baritone saxophone; Terry Hamilton, clarinet; Veronica Franklin, flute; Frank Coffey, flute; E.W. Paulette, drums.

Pictured from left to right are: Lillian Miller, Janice Snell, Debbie Puckett, Patsy Hughes, Annette Conner, Mary Ann Dixon, Susan Hamlin, Karen Chandler, Reda Lyles, Sandy Chambers, Nancy Smith. Second row: Mrs. Gibson, Inez Austin, Sharon Watt, Brenda Johnson, Delaphine Lewis, Patricia Elder, Kathy Mitchell, Teresa Smith, Julie Moore, Linda Sullivan, Karen Marshall, Carol McFaden, Beverly Harvey, Veronica Humbles. Third row: Tommy Pittman, Al Johnson, Benny Crain, James LeWarne, Warren Lamberth, Walter Kelso, Ernest Wade, Vennis Thomas, Mike Doss. Not pictured: Frankie Childress, Teresa Rankins, Ed Jamerson, Allen Austin, David Franklin, Barney Ranson, Marvin Watson.

The public is invited and no admission will be charged.